

Patient report

Bio-Rad DATE: 02/04/2019
D-10 TIME: 01:46 PM
S/N: #DJ4I016123 Software version: 4.20-2
Sample ID: 10427615
Injection date 02/04/2019 01:30 PM
Injection #: 26 Method: HbA1c
Rack #: --- Rack position: 9

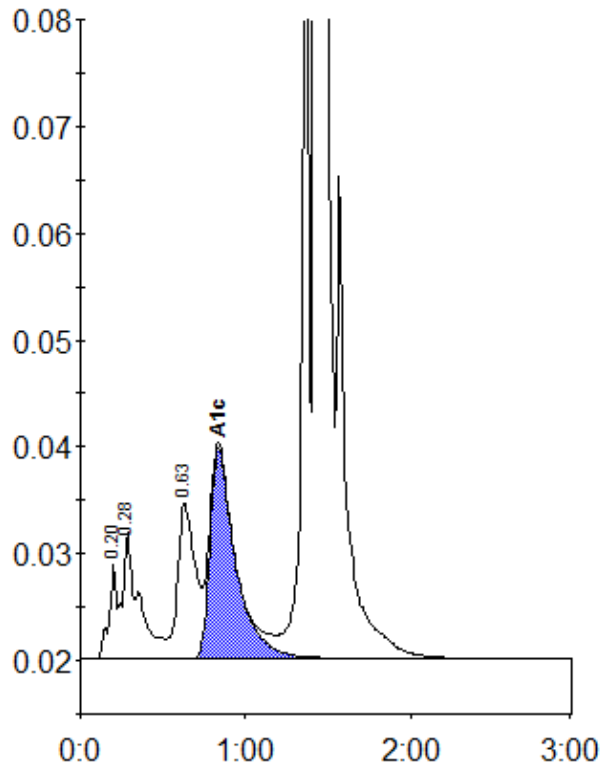

Peak table - ID: 10427615

| Peak | R.time | Height | Area | Area % |
|-------------|--------|---------|---------|--------|
| A1a | 0.20 | 8809 | 27926 | 0.9 |
| A1b | 0.28 | 11760 | 81636 | 2.5 |
| LA1c/CHb-1 | 0.63 | 14588 | 107459 | 3.3 |
| A1c | 0.84 | 19659 | 211634 | 8.5 |
| P3 | 1.36 | 92008 | 258820 | 7.9 |
| A0 | 1.43 | 828606 | 2588018 | 79.0 |
| Total Area: | | 3275494 | | |

| | |
|----------------|-----|
| Concentration: | % |
| A1c | 8.5 |